

BEACH VILLA

CAMPS BAY DRIVE

OCEAN VILLA

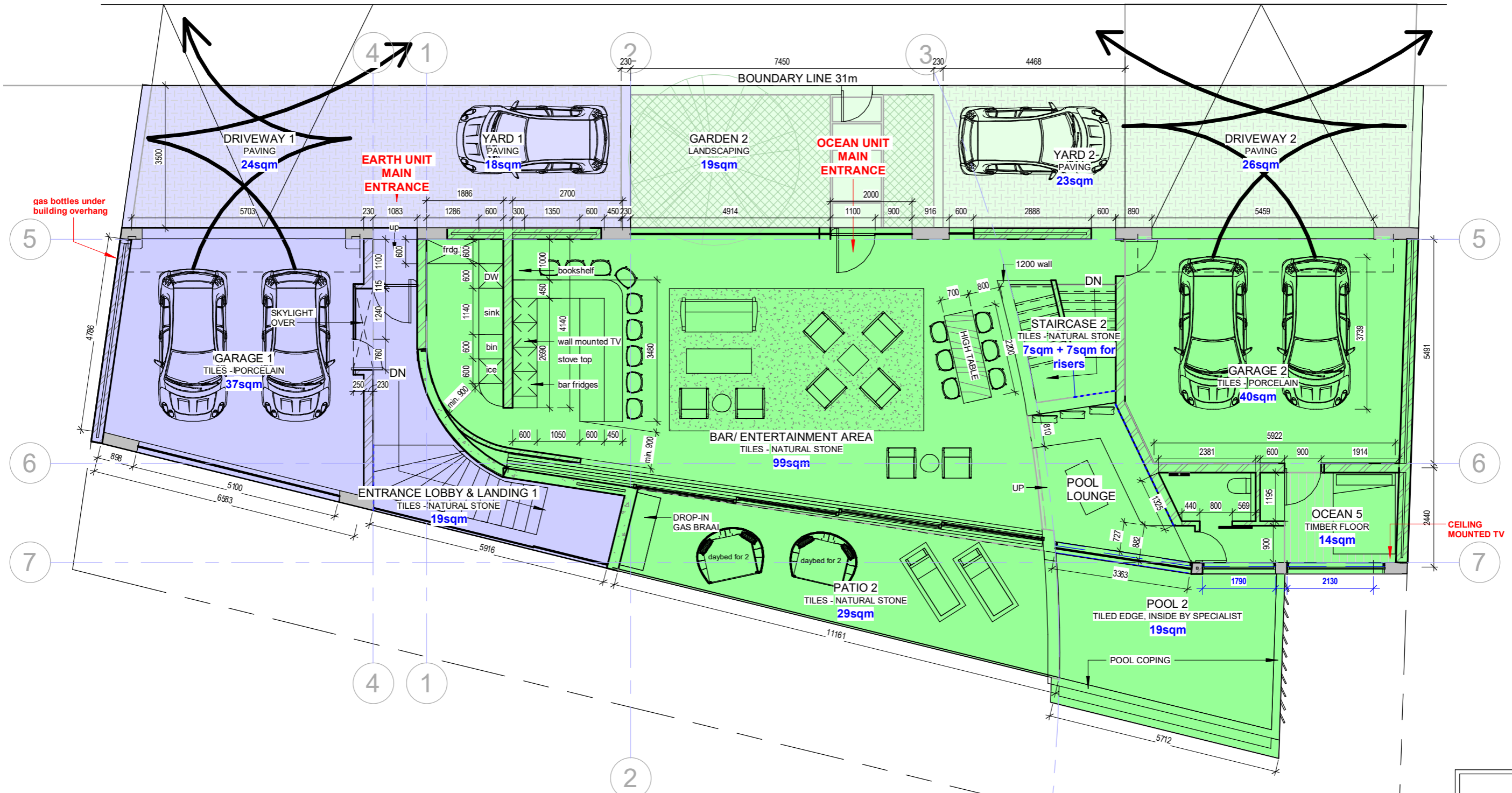

OCEAN

DWG NO:  
01-00

*Alisha White*  
design  
www.alishawhitedesign.com  
Contact Alisha  
Mobile: +27 73 248 5826  
email: info@alishawhitedesign.com

CONTRACTOR

ALL INTERIOR DESIGN DRAWINGS PROVIDED BY ALISHA WHITE DESIGN ARE NOT TO BE USED FOR ARCHITECTURAL OR ENGINEERING PURPOSES. DRAWINGS ARE CONCEPTUAL IN NATURE AND INTENDED TO SET FORTH DESIGN INTENT.

NO:	DESCRIPTION:	DATE:
25	FOR CONSTRUCTION	17 MAY 2019
26	FOR APPROVAL	27 MAY 2019
27	FOR CONSTRUCTION	29 MAY 2019
28	FOR CONSTRUCTION	24 JUN 2019
29	FOR INFORMATION	26 NOV 2019
30	FOR INFORMATION	5 DEC 2019

REVISIONS

DRAWN BY	AWD
DATE	SCALE
REVISION	AS SPECIFIED- A3 PAPER
30	
APPROVED BY ARCHITECT	
(name).....	(signature).....
DATE.....	
APPROVED BY CLIENT	
(name).....	(signature).....
DATE.....	

PROJECT	CAMPS BAY 56 LAYOUT
STAND	56 CAMPS BAY DRIVE
SUBURB	CAMPS BAY
DRAWING	<b>SECOND STOREY</b>

- NOTES:
- The design on this drawing is copyright and remains the property of Alisha White Design
  - All work to be carried out in strict accordance with local authority requirements, National Building Regulations, and the S.A.B.S standards.
  - This drawing may not be scaled. Only figured dimensions and levels may be used.
  - All relevant details, levels, dimensions must be checked on site before commencement of work. Any discrepancies to be reported to Alisha White Design immediately.

NOTES

ALL AIRCONDITIONING AS PER SPECIALIST'S DESIGN AND SPECIFICATION.

ALL LIGHTING AS PER SPECIALIST'S DESIGN AND SPECIFICATION.

# CAMPS BAY DRIVE

BOUNDARY LINE 31m

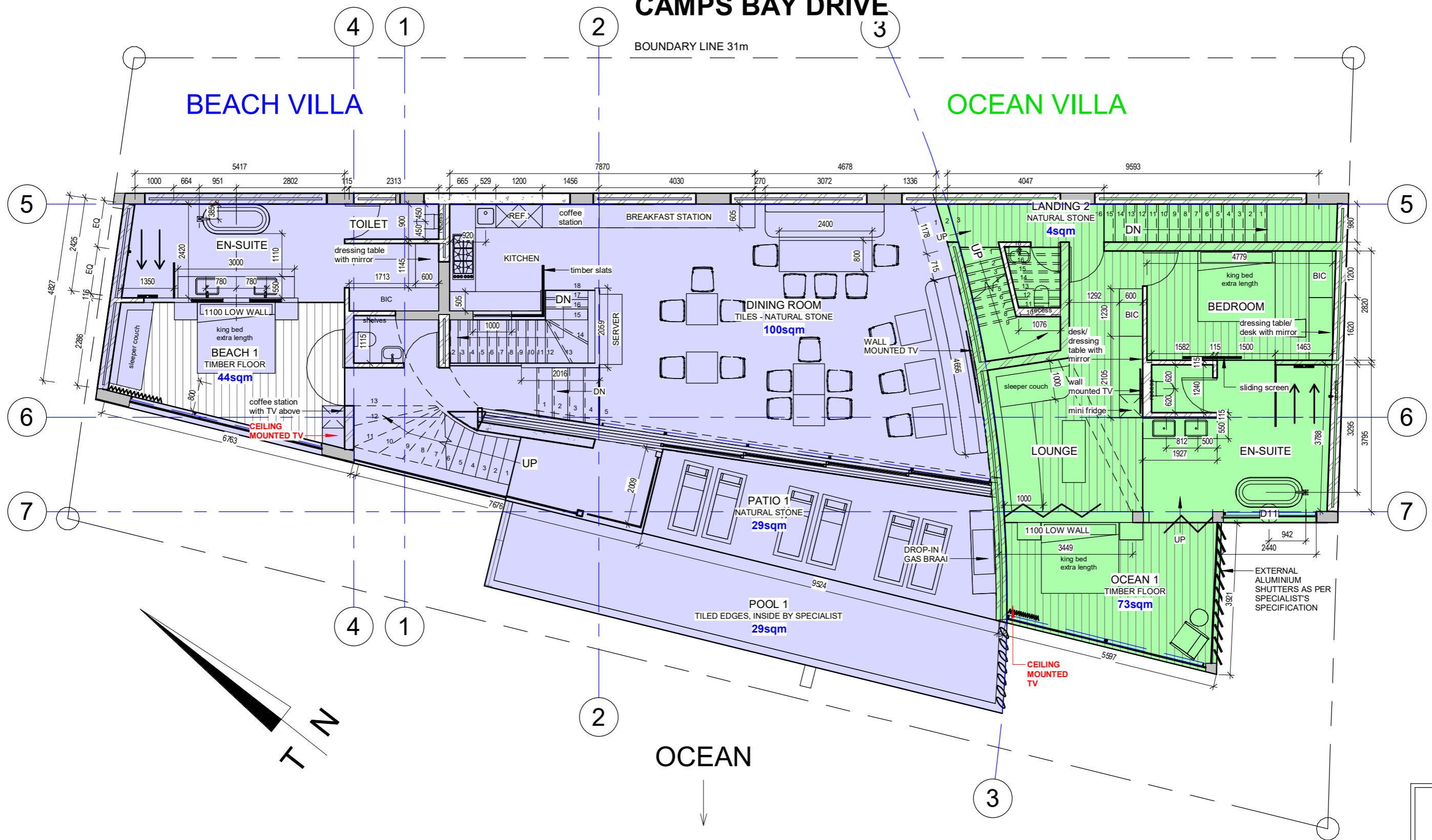

BEACH VILLA

OCEAN VILLA

OCEAN

DWG NO:  
01-01

*Alisha White*  
design

www.alishawhitedesign.com  
Contact Alisha  
Mobile: +27 73 248 5826  
email: info@alishawhitedesign.com

### CONTRACTOR

ALL INTERIOR DESIGN DRAWINGS PROVIDED BY ALISHA WHITE DESIGN ARE NOT TO BE USED FOR ARCHITECTURAL OR ENGINEERING PURPOSES. DRAWINGS ARE CONCEPTUAL IN NATURE AND INTENDED TO SET FORTH DESIGN INTENT.

NO:	DESCRIPTION:	DATE:
25	FOR CONSTRUCTION	17 MAY 2019
26	FOR APPROVAL	27 MAY 2019
27	FOR CONSTRUCTION	29 MAY 2019
28	FOR CONSTRUCTION	24 JUN 2019
29	FOR INFORMATION	26 NOV 2019
30	FOR INFORMATION	5 DEC 2019

### REVISIONS

DRAWN BY	AWD
DATE	SCALE
REVISION	AS SPECIFIED- A3 PAPER
30	
APPROVED BY ARCHITECT	
(name).....	(signature).....
DATE.....	
APPROVED BY CLIENT	
(name).....	(signature).....
DATE.....	

### PROJECT

CAMPS BAY 56 LAYOUT

### STAND

56 CAMPS BAY DRIVE

### SUBURB

CAMPS BAY

### DRAWING

**FIRST STOREY**

### NOTES:

- The design on this drawing is copyright and remains the property of Alisha White Design
- All work to be carried out in strict accordance with local authority requirements, National Building Regulations, and the S.A.B.S standards.
- This drawing may not be scaled. Only figured dimensions and levels may be used.
- All relevant details, levels, dimensions must be checked on site before commencement of work. Any discrepancies to be reported to Alisha White Design immediately.

### NOTES

ALL AIRCONDITIONING AS PER SPECIALIST'S DESIGN AND SPECIFICATION.

ALL LIGHTING AS PER SPECIALIST'S DESIGN AND SPECIFICATION.

# CAMPS BAY DRIVE

BEACH VILLA

OCEAN VILLA

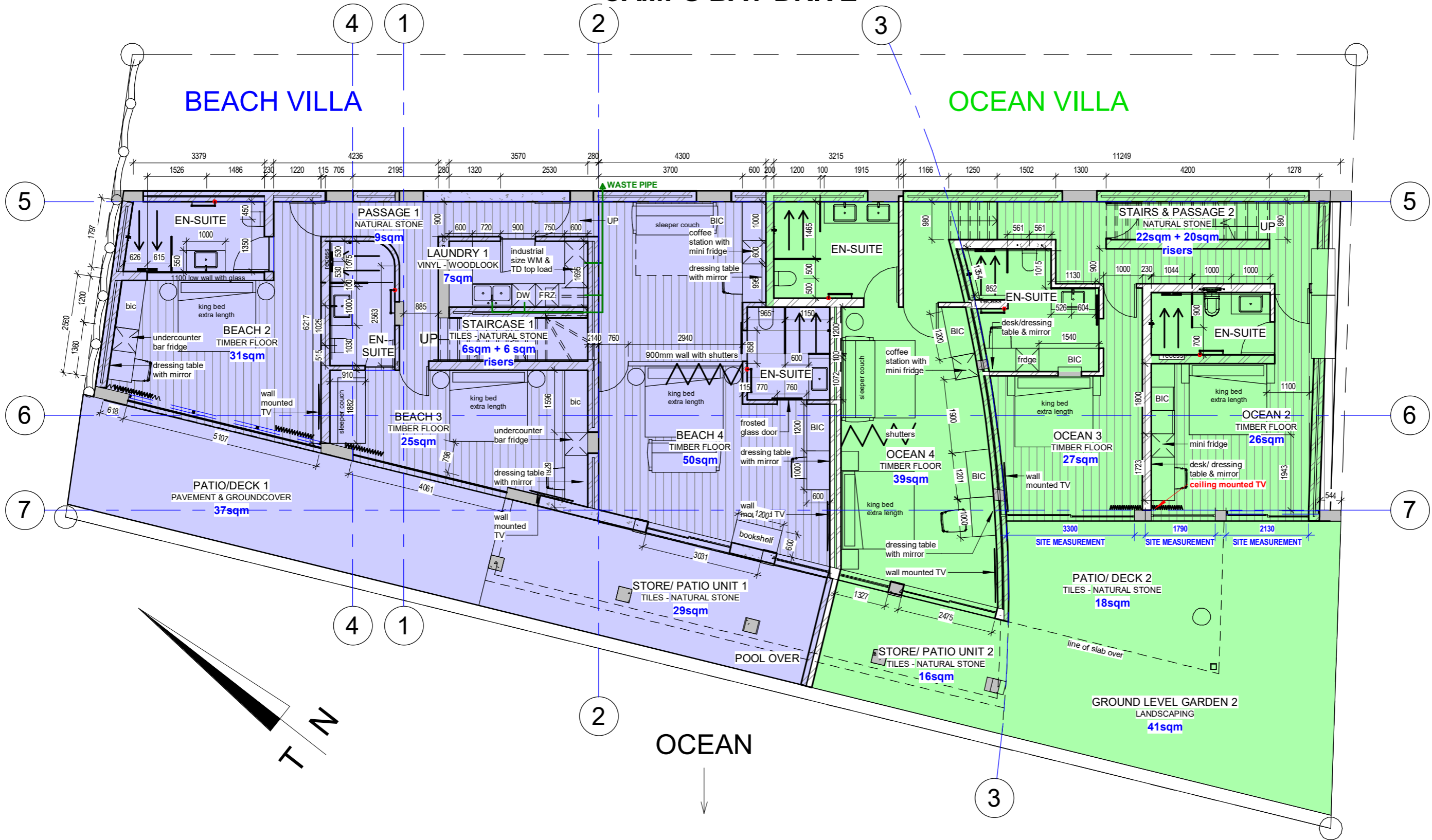

DWG NO:  
01-02

**CONTRACTOR**

ALL INTERIOR DESIGN DRAWINGS PROVIDED BY ALISHA WHITE DESIGN ARE NOT TO BE USED FOR ARCHITECTURAL OR ENGINEERING PURPOSES. DRAWINGS ARE CONCEPTUAL IN NATURE AND INTENDED TO SET FORTH DESIGN INTENT.

*Alisha White*  
design

www.alishawhitedesign.com  
Contact Alisha  
Mobile: +27 73 248 5826  
email: info@alishawhitedesign.com

NO.	DESCRIPTION:	DATE:
25	FOR CONSTRUCTION	17 MAY 2019
26	FOR APPROVAL	27 MAY 2019
27	FOR CONSTRUCTION	29 MAY 2019
28	FOR CONSTRUCTION	24 JUN 2019
29	FOR INFORMATION	26 NOV 2019
30	FOR INFORMATION	5 DEC 2019

**REVISIONS**

DRAWN BY	AWD
DATE	SCALE
REVISION	AS SPECIFIED- A3 PAPER
30	
APPROVED BY ARCHITECT	
(name).....	
(signature).....	
DATE.....	
APPROVED BY CLIENT	
(name).....	
(signature).....	
DATE.....	

**PROJECT**

CAMPS BAY 56 LAYOUT

STAND

56 CAMPS BAY DRIVE

SUBURB

CAMPS BAY

DRAWING

**GROUND STOREY**

**NOTES:**

- The design on this drawing is copyright and remains the property of Alisha White Design
- All work to be carried out in strict accordance with local authority requirements, National Building Regulations, and the S.A.B.S standards.
- This drawing may not be scaled. Only figured dimensions and levels may be used.
- All relevant details, levels, dimensions must be checked on site before commencement of work. Any discrepancies to be reported to Alisha White Design immediately.

**NOTES**

ALL AIRCONDITIONING AS PER SPECIALIST'S DESIGN AND SPECIFICATION.

ALL LIGHTING AS PER SPECIALIST'S DESIGN AND SPECIFICATION.